

MICROFILMED

FILED
GREENVILLE CO. S. C.

JUN 27 10 00 AM '81
P.P. 10 P.M.R. 10
CONNEL
ANKER
103233

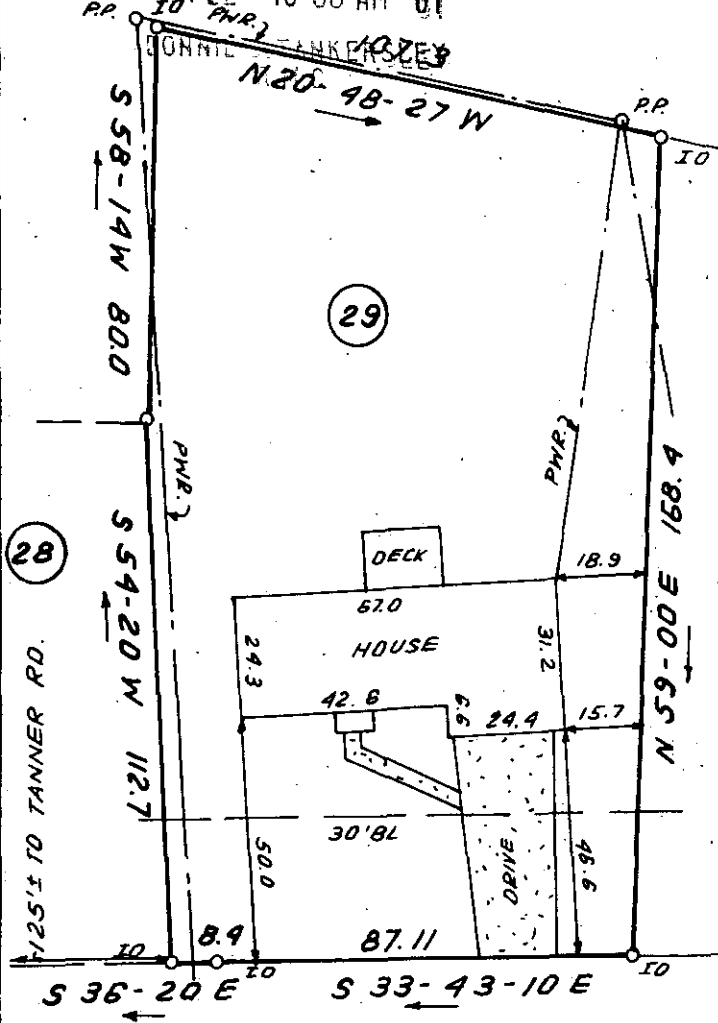
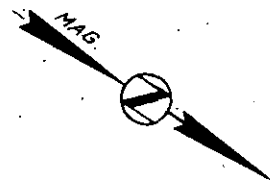

This is to certify that on April 9, 1981, I surveyed the property shown on this plat, known as Lot 29 on Plat of Edwards Forest, Sec 5, recorded in the REC Office of Greenville County in Plat Book 4X on Page 50, and that the property lines, walls and buildings are as shown hereon; that the building located on said lot does not encroach or project on adjacent streets or property, and that no adjacent walls or buildings encroach or project on said premises, and that no utility lines cross this property except as shown hereon. This property is not located in a designated flood hazard area.

James R. Freeland
James R. Freeland RLS & PE 4781

5' drainage & utility easement each side of all side and rear lot lines.

8-R-58 ✓ 35493

JUN 22 1981



scale 525.5 - 1 - 2 feet

PRINT MACHINE INC.

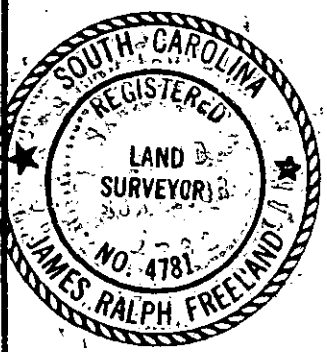

**STATE OF SOUTH CAROLINA
GREENVILLE COUNTY**

FREELAND & ASSOCIATES
Engineers • Land Surveyors

GREENVILLE, S.C.

EDWARDS FOREST
LOT 29, SEC. 5
PROPERTY OF
GERALD T. FREIREICH
LINDA M. FREIREICH

SURVEY	M.C. & J.R.F.
DRAWN	BR
CHECK	M.L.C.
SCALE	1" = 40'
DATE	JUNE 9, 81
DWG. NO.	6551